

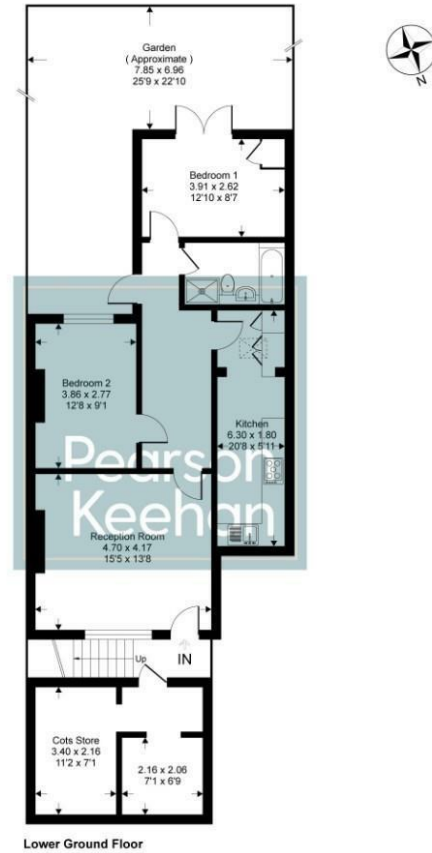

Norfolk Square, Brighton, BN1 2PE
Guide Price £475,000 - £500,000
Leasehold - Share of Freehold

Pearson
Keehan

Norfolk Square, BN1
Approximate Gross Internal Area = 69 sq m / 741 sq ft (excludes store)



This floor plan is for representation purposes only as defined by the RICS code of Measuring Practice (and IPMS where requested) and should be used as such by any prospective purchaser. Whilst every attempt has been made to ensure the accuracy contained here, the measurement of doors, windows and rooms is approximate and no responsibility is taken for any error, omission or misstatement. Specifically no guarantee is given on the total area of the property if quoted on the plan. Any figure provided is for guidance only and should not be used for valuation purposes.
Copyright Casaphotos Ltd. 2022 - Produced for Pearson Keehan

These property details are set out as a general outline only and do not constitute any part of an Offer or Contract. Any services, equipment, fittings or central heating systems have not been tested and no warranty is given or implied that these are in working order. Buyers are advised to obtain verification from their solicitor or surveyor. Fixtures, fittings and other items are not included unless specially described. All measurements, distances and areas are approximate and for guidance only. Room measurements are taken to be the nearest 10 cm and prospective buyers are advised to check these for any particular purpose, e.g. Fitted carpets and furniture. This material is protected by the laws of copyright. The owner of the copyright is Pearson Keehan Ltd. This property sheet forms part of our database rights and copyright laws. No unauthorised copying or distribution without permission.

Pearson Keehan are proud to bring to the market this wonderfully appointed and spacious two-bedroom apartment with idyllic south facing garden. Set in this superbly convenient location on the border of Brighton & Hove, the property is surrounded by a hub of amenities where you are spoilt for choice for coffee shops, bars and restaurants along with being just moments away from the seafront.

Stepping inside the apartment, you have the generously sized living room to the front with fitted shutters that leads you through to an extra wide hallway that is currently used as a dining area/working from home space. Continuing through the property, you have a modern white gloss fitted galley kitchen, a contemporary bathroom and two double bedrooms both benefitting from bright south facing windows.

A particular feature of this elegant apartment is the favoured southerly aspect walled rear garden. A delightful space made up of decking and mature planting, this suntrap offers plenty of room for outside dining and relaxing.

In terms of location, Norfolk Square has an abundance of amenities located on its doorstep with Western Road thoroughfare offering a number of various shopping and dining facilities. Brighton city centre is also within easy reach as well as the seafront, which is just to the south of the property.

The property is being sold with a share in the freehold.

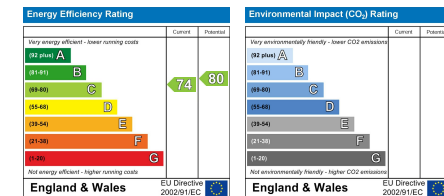

Pearson Keehan

95 Portland Road, Hove, East Sussex, BN3 5DP

Tel: 01273 206999 Email: info@pearsonkeehan.com

pearsonkeehan.com

Pearson Keehan